

February 17, 2023

Orientation For International Students 2023 Spring Semester

Office of International Affairs

Agenda

9:30-10:00

Students Check in

10:00-10:05

Welcome

10:05-10:20

International Student Section

10:20-10:50

Overseas Students Advising
Section

10:50-11:20

Ministry of the Interior National
Immigration Agency

11:20-11:30

Chinese Language Training Center

11:30-12:10

Student Counseling Center

12:10-12:15

Conclusion

International Student Section

**The Office of International Affairs (OIA)
International Student Section**

Scholarship

2023 Spring Semester

Hello and Welcome to NTUT!

I am Jenny Yu

I am responsible for International Student Scholarship

Email: jennyyu@mail.ntut.edu.tw

Today's Agenda

WHAT

What kind of scholarship do I receive?

HOW

How can I receive my monthly stipend?

WHEN

When will I receive my monthly stipend?

WHERE

Where can I find information about scholarship?

WHO

Who can I ask about my scholarship?

Important Rules

WHAT

What kind of scholarship do I receive?

Degree	Tuition Waiver	Monthly Stipend	Receivable Period at most
Master students	Full Tuition Waiver (still needs to pay for miscellaneous fee)	NT\$6,000/month	2 years *Renewal required *No stipend for 2nd year
PhD students		NT\$12,000/month	4 years *Renewal required

HOW

How can I receive my monthly stipend?

Complete your enrollment form uploading!!!

1

Enrollment Form

*Must sign

4

Scholarship Terms of Agreement

*Must read carefully and sign by hand

2

Verified Diploma

*We do not accept temporary diploma

5

Copy of your ARC

*Must show "就學-國立臺北科技大學" on the purpose of residence

3

Tuition Payment Receipt

*Even you have scholarship, you still need to pay for miscellaneous fee

6

Copy of your Bank Account Passbook

*Must type your name(戶名) and number(帳號) on the enrollment system as well

HOW

How can I receive my monthly stipend?

After you complete the enrollment uploading,
I will send you email notice as confirmation,
and your stipend will be issued to your bank account by **TRANSFER**.

Please pay attention to your email.

WHEN

When will I receive my monthly stipend?

**Scheduled Awarding period: 2023 March ~ 2024 February
(12 months)**

Condition!

- Your stipend will be issued to you **after you complete your enrollment uploading**
- The total amount of stipend you may receive will depend on **which month you arrive in Taiwan**

Example A: If you arrive in Taiwan in **March**, but complete your enrollment uploading in **early April**, you will receive your **March** and **April** stipend in **April**.

Example B: If you arrive in Taiwan in **April**, you can only receive **11 months of stipend**.

Monthly Stipend Issuing Time is **the Second Week of a Month**

(Exact dates cannot be guaranteed due to the process of the school and the bank)

WHERE

Where can I find information about scholarship?

Please visit OIA website frequently!!!

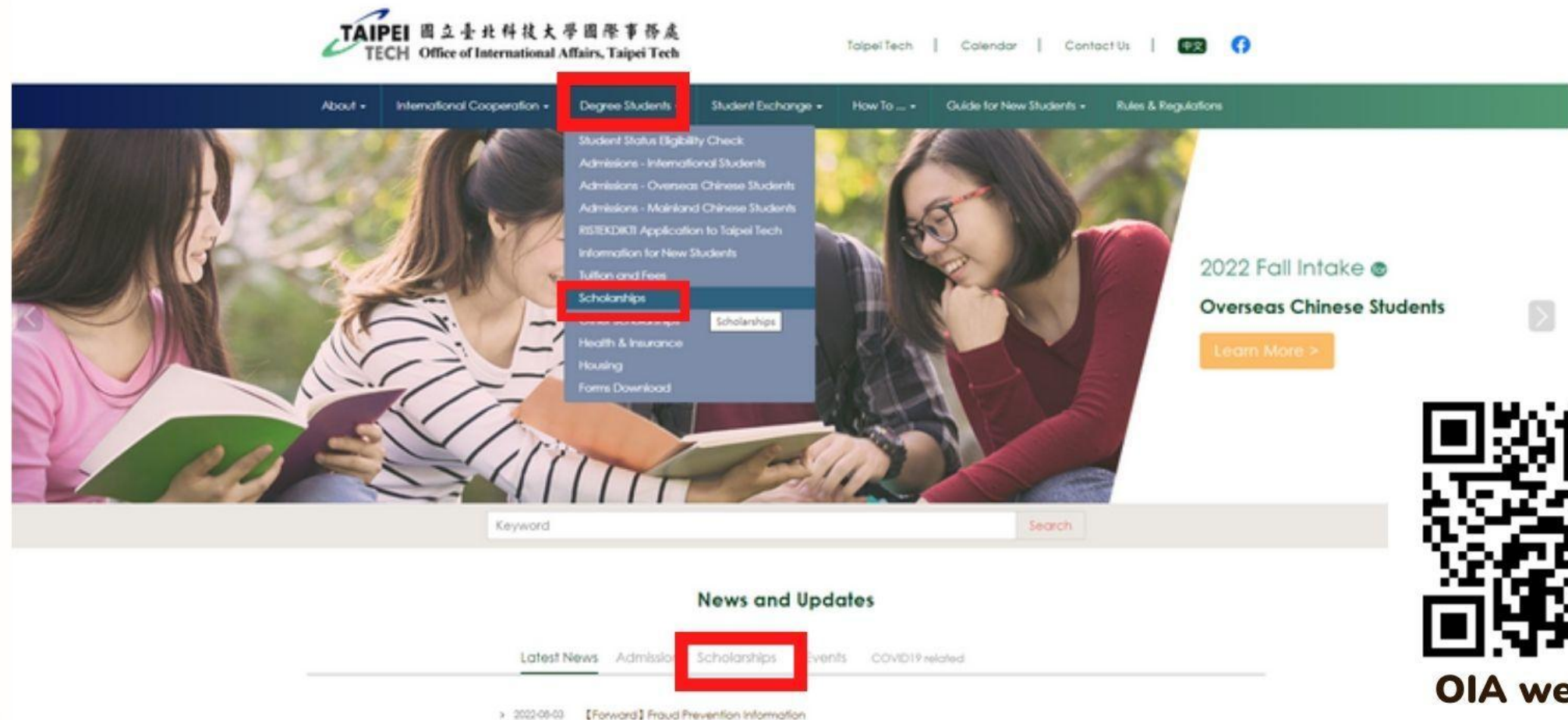

OIA website

WHERE

Where can I find information about scholarship?

About ▾

International Cooperation ▾

Degree Students ▾

Student Exchange ▾

How To ... ▾

Guide for New Students ▾

Rules & Regulations

Home / Degree Students / Scholarships

Scholarships

There are various scholarships available for degree seeking students at Taipei Tech.

International
Students

Overseas Chinese
Students

Mainland Chinese
Students

Other
Students

Taipei Tech Scholarships

- [Chinese-Proficient Scholarship \(Hua Yu Scholarship\)](#)
- [International Graduate Student Scholarship](#)

Taiwan Government Scholarship

- [Taiwan Scholarship](#)
- [MOE Elite Scholarship Program for Lecturers](#)

Degree Students

- > [Student Status Eligibility Check](#)
- > [Admissions - International Students](#)
- > [Admissions - Overseas Chinese Students](#)
- > [Admissions - Mainland Chinese Students](#)
- > [RISTEKDIKT Application to Taipei Tech](#)
- > [Information for New Students](#)
- > [Tuition and Fees](#)

WHO

Who can I ask about my scholarship?

Jenny Yu

Email: jennyyu@mail.ntut.edu.tw

Name your email title correctly as:

Question--Student ID--Student Name

Otherwise I would not reply!

Important Rules

- ✓ You have to be in Taiwan for **over 15 days in a month** in order to receive the month's stipend.
- ✓ **Inform** Ms. Jenny your **overseas travel plans** before departure to check if your departure will affect your scholarship.
- ✓ If you apply for **suspension/graduation/drop out**, your stipend will be terminated **from the next month** of your application.
- ✓ You need to apply for **scholarship renewal** around **January 2024** in order to receive scholarship for one more year.
(criteria differs from masters and PhD students)
- ✓ Due to the closing of school account, **January stipend will be a little delayed**. So make sure you save some money in the end of the year just in case.

Important Rules: Scholarship Renewal Application Requirements

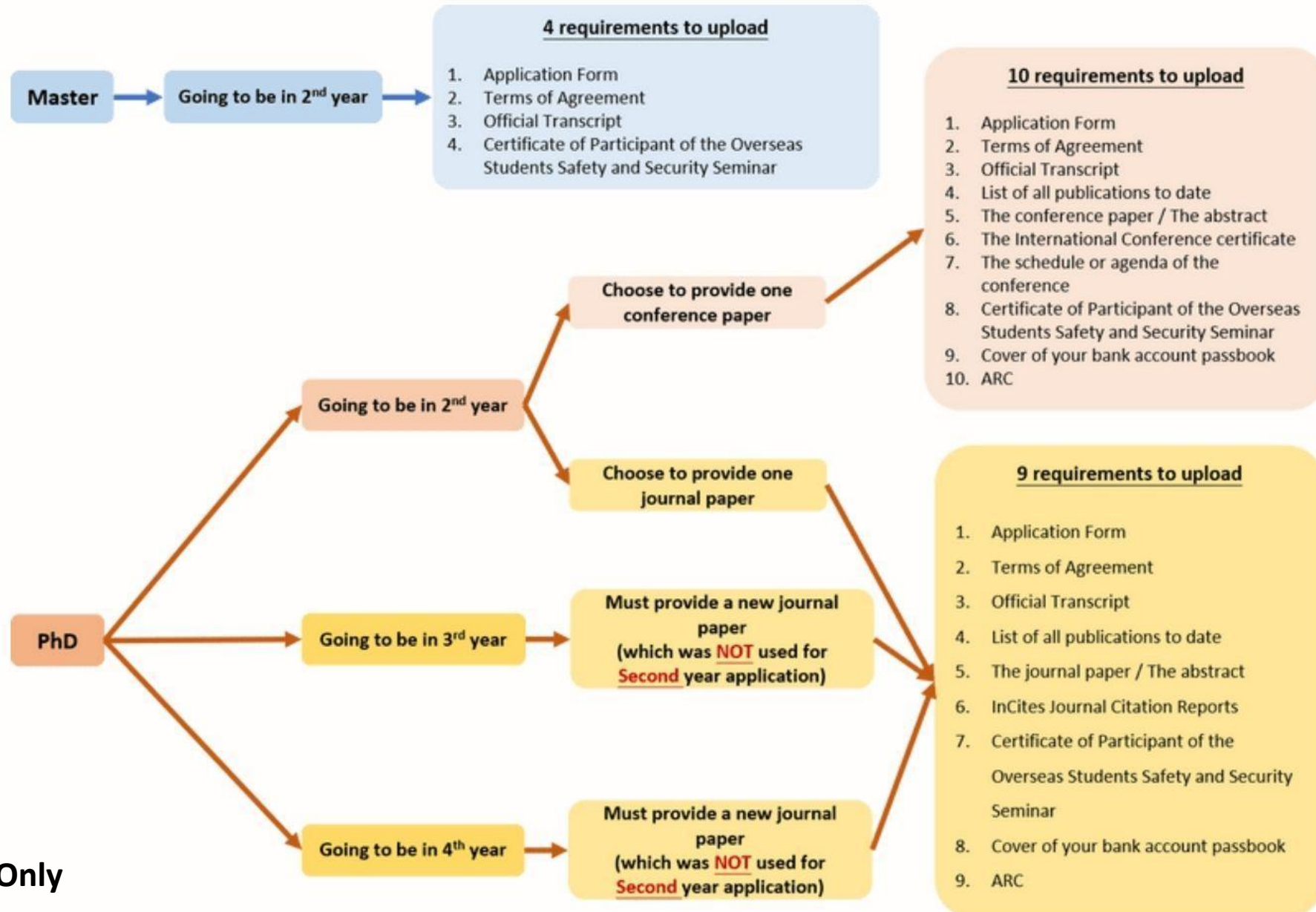

For Reference Only

**Thank you for
participating!**

**If you still have any questions about international student scholarship,
please send me email with the correct title.**

Jenny Yu

Email: jennyyu@mail.ntut.edu.tw

Important Events

What	When	Where
Enrollment	From Feb. 1 st	Online
Student ID Cards	From Feb. 16 th	OIA
Course Withdraw	From Feb. 21 st –Mar. 7 th	Taipei Tech portal

Important Events

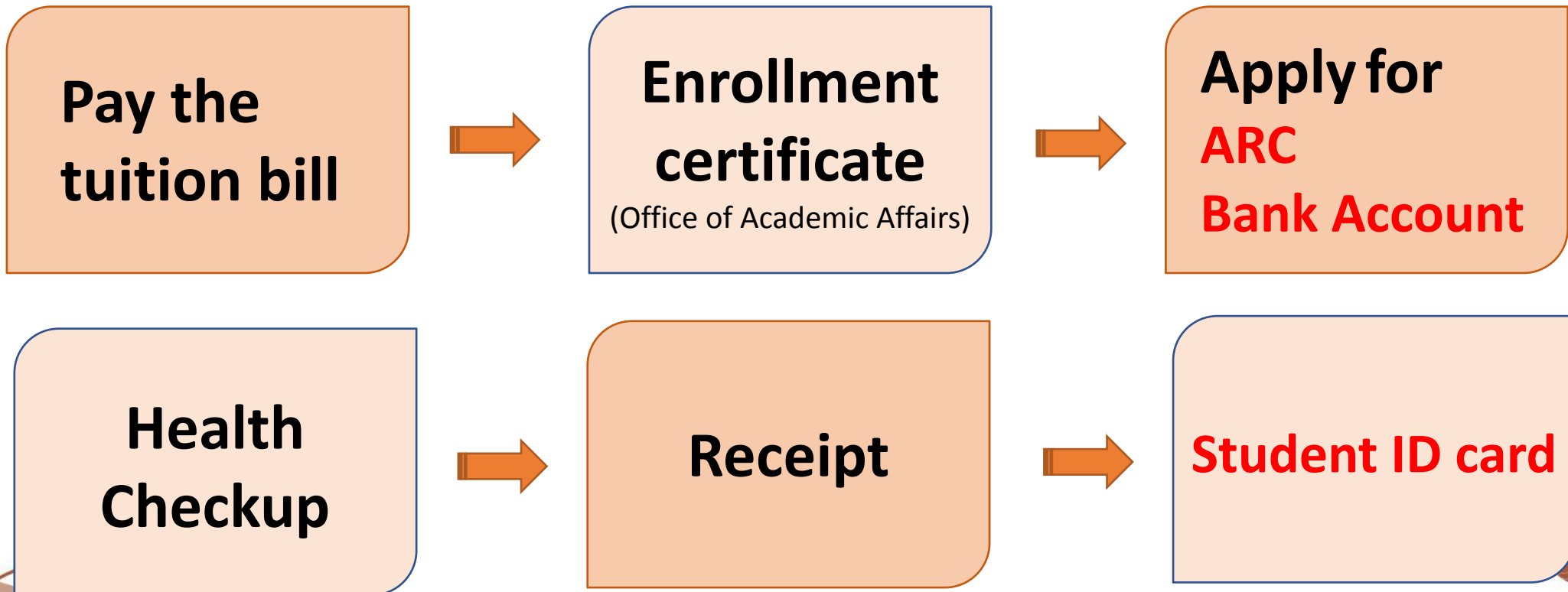

Enrollment

Online Enrollment Link

NTUT Enrollment Form

Login

 Student ID

Student ID is required

 Password

Password is required. Your Birthday Example: 2022/01/01. Your Password: 20220101

 LOGIN

We strongly suggest that students submit this enrollment **AFTER** you have **all the required documents**.

Enrollment Form

2022 Fall Semester Enrollment Form

Name		Headshot
Gender	<input type="checkbox"/> Male <input type="checkbox"/> Female	
Nationality		
Birthday		
Student No.		
Email		
Program		
Emergency Contact Person		
Name & Relationship		
Phone Number		

☐ 本人已閱讀、瞭解並且同意以上規定：

I have read, and understood all the information and regulations set out above and I agree to comply with the regulations:

學生簽名

Student's Signature _____

Typing is not acceptable

大專校院外國學生須知

Information for International Students at Tertiary Colleges and Universities

項次 No.	項目 Topic	說明 Explanatory Details
1	學生應繳費用 Tuition and miscellaneous fees	學雜費應於每學期初註冊時繳交。如未來學雜費調整，依本校規定辦理。 Tuition and miscellaneous fees must be paid when students register at the beginning of each semester. Any future changes to the tuition and miscellaneous fees will be made in accordance with the internal regulations of the college/university.
2	休退學相關規定 Regulations regarding students deferring or withdrawing from their studies	休退學事宜依本校學則第四章規定辦理。 如擬辦理休退學，請先洽本校教務處諮詢相關程序。 If a student defers or withdraws from their studies, the college/university handles the matter in accordance with the National Taipei University of Technology of Academic Policy. If you are considering deferring or withdrawing from your studies, please go to the Office of Academic Affairs to discuss the procedure first. 國學生休學或退學，學校應即通報外交部領事事務局及學校所在地之內政部移民署服務站，移民署將註銷外僑居留證，學生應於 10 日內出境。(外國學生來臺就學辦法第 24 條、入出國及移民法第 31 條及 36 條規定) When an international student defers or abandons their studies, the college/university must immediately notify the Bureau of Consular Affairs of the Ministry of the Foreign Affairs and the service center(s) of the National Immigration Agency of the Ministry of the Interior where their educational institution is located. The National Immigration Agency will then revoke the student's Alien Resident Certificate, and the student must leave Taiwan within 10 days. (See Article 24 of the Regulations Regarding International Students Undertaking Studies in Taiwan; and Article 31 and Article 36 of the Immigration Act.) 外國學生退學後，如擬再來臺入學學士班，其入學方式應與我國內一般學生相同；如擬再來臺入學碩士班以上學程，得逕依各校規定辦理。(外國學生來臺就學辦法第 4 條規定) If a student who has withdrawn from their studies wants to resume their studies in a program at bachelor's degree level, they will need to go through the same application and admission procedure as a domestic student. If a student who has withdrawn from their studies wants to apply for readmission to a program at master's degree level

學號

Student No. _____

日期

Date _____

Overseas Students Advising Section

Work Permit

6.Reminders

OIA

1.Regulations

5.Procedures

2.Eligible Individuals

3.Timeline

4.Required Documents

Work Permit

1. Regulations

Employment Service Act

Foreigners who work without a work permit will be fined **from NT30,000 to NT150,000**.

The **maximum work hours are 20 hours per week**, except during summer and winter breaks.

Applicants can apply for the student work permit since the first semester.

However, if you are a **language course learner**, a transcript of a one-year language course in Taiwan should be presented.

Regulations on the Permission and Administration of the Employment of Foreign Workers'

Work Permit

2. Eligible Individuals

Foreign
Students

Overseas
Chinese
Students

Hong Kong
and Macao
Students

Work Permit

3.Timeline

Fall Semester

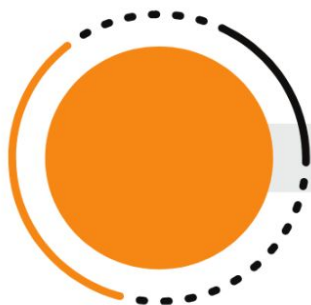

**Tuition Fee
Payment**

**Get your
Enrollment
Certificate**

*(1-2 days after
tuition payment)*

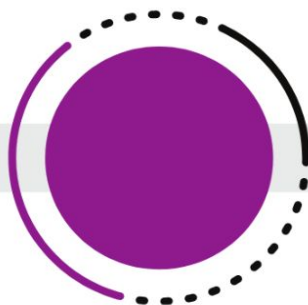

**Apply for
Work Permit**

*(It takes 7-10
working days)*

**Get the
Work Permit**

**Validity of
Work Permit**

*(Until **31 March** but
must be within ARC
valid time)*

Work Permit

3.Timeline

Spring Semester

**Tuition Fee
Payment**

**Get your
Enrollment
Certificate**

*(1-2 days after
tuition payment)*

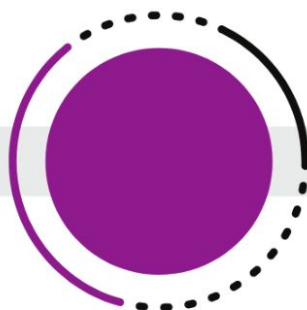

**Apply for
Work Permit**

*(It takes 7-10
working days)*

**Get the
Work Permit**

**Validity of
Work Permit**

*(Until **30 September**
but must be within
ARC valid time)*

Work Permit

4.Required Documents

**Online
System**

Required by the
Ministry of Labor

**Application
Form**

Required by
Taipei Tech-OIA

Work Permit

4.Required Docs

Online System

Required by
the Ministry of Labor

A Registered Account

Valid Passport

Student ID

Enrollment Certificate

Valid ARC

Language Course Transcript*

For language course learners only

Work Permit

4.Required Documents

Application Form

Required by
Taipei Tech-OIA

The Application Serial Number

Stamp from
Both Advisor & Department

Send the Application Form to OIA

Work Permit

5.Procedures: **Step 1.**

Find a Job

Online System

Sign Up / Sign In

Add Application &
Get Case Number

Complete Online Application &
Upload Required Documents

Submit for Review

Application Form

Fill out Case Number

Complete Form &
Get Required Stamps

Send to OIA for Review

Work Permit

6. Reminders

Examination fee of 100 dollars.

Examination fee Has NOT arrived into the account yet.

Upload Spring Semester enrollment certificate into "OTHERS" folder.

Submit work permit application form to OIA-Ariel.

6. Reminders

Upload a renewed ARC.

Upload a renewed Passport.

Upload your student ID card.

Change the application time.

Work Permit

References

- [Employment Service Act](#)
- [Regulations on the Permission and Administration of the Employment of Foreign Workers](#)
- [Operational Manual for Reviewing Work Permit Application of Foreign, Overseas Chinese and Ethnic Chinese Students Studying in Taiwan](#)

[OIA Website](#)

[Work Permit Guideline](#)

Ariel Chen Ext. 6518
arielchen@mail.ntut.edu.tw

NHI

National Health Insurance (NHI)

Link : <https://oia.ntut.edu.tw/p/412-1032-13823.php?Lang=en>

NHI

- The National Health Insurance program is a **compulsory** social insurance program.
- By law, every Taiwanese citizen with official residency or **foreign national living in Taiwan with an Alien Resident Certificate (ARC)**, regardless of age, gender, or employment status, **must** enroll in the program.

NHI

- This insurance program lasts an entire lifetime.
- No one may arbitrarily withdraw, except for those who lose their insurance eligibility (such as people who give up their Taiwan citizenship, move abroad, let their Alien Resident Certificate expire, or a person who goes missing).
- Source : [NHI website](#)

NHI

Who is required to enroll in the NHI program?

- Have a valid Alien Resident Certificate (ARC).
 - Reside in Taiwan for **6 consecutive months**.
 - Within this 6-month period, you are only allowed to leave Taiwan once for no longer than 29 days.
- 

NHI

What to do ?

Please upload your ARC to “NTUT Enrollment Form”.

	Scenario	What to do ?
1	Newly arrived students	The OIA will notify about your eligible enrollment date when the day approaches.
2	Students who are registered in the NHI program through another agency but need to transfer their policy to Taipei Tech.	Please apply for a certificate/proof of NHI transfer-out from your previous agency, and send the document to OIA-Rita.
3	Students who are registered the NHI program through another agency but do NOT need to transfer their policy to Taipei Tech .	Please apply for a certificate/proof of NHI registration from the agency, and send the document to OIA-Rita.

Job
Dependents

NHI

How to pay the NHI fee?

1. The NHI fee is included in the tuition bill for each semester.
2. The cost is **NT826** each month.
3. The amount of **NT4,956** will be paid for the Fall semester (six months starting from September to February) and subsequently, the same amount for the Spring semester (six months starting from March to August).

NHI

How to pay the NHI fee?

1	Newly arrived students	The NHI fee is included in the tuition bill.
2	Students who are registered in the NHI program through another agency and apply for transferring their policy to Taipei Tech.	For the first semester, OIA-Rita will give you a bill to pay the NHI fee after receiving the required documents.

NHI

Transfer-out from Taipei Tech

	Scenario	Note
1	Day school suspension / drop-out.	The NHI will be transferred-out from Taipei Tech on the suspension / drop-out date approved by the Office of Academic Affairs.
2	Transferring to another company.	Please apply for a certificate/proof of NHI registration (transfer-in) from the company, and submit the document to OIA-Rita. The NHI will be transferred-out from Taipei Tech on the date you enroll in the program through the company .

Rita Hsieh ext. 6525
hyhsieh@mail.ntut.edu.tw

跟蹤騷擾防制法

於111年6月1日施行

The Stalking and Harassment Prevention Act is set to take effect on June 1, 2022.

什麼是跟蹤騷擾：針對特定人反覆或持續、與性或性別有關、違反意願、使人心生畏怖。

8種行為樣態

不管你在哪裡，
我們都會找到你。

遇到跟騷行為，請報警！

- 跟蹤騷擾行為：可處1年以下有期徒刑，併科新臺幣10萬元以下罰金，須告訴乃論。
- 攜帶兇器犯之：可處5年以下有期徒刑，併科新臺幣50萬元以下罰金，非告訴乃論。
- 違反保護令罪者：可處3年以下有期徒刑，併科新臺幣30萬元以下罰金，非告訴乃論。

Stalking and Harassment Prevention Act

took effect on June 1, 2022

- What behaviors would be defined as stalking and harassment?
 - Sexual or gender-related.
 - Repeatedly or continue to specific person.
 - Intimidates such specific person and sufficiently affects his/her daily life or social activities.

- The stalking and harassing behaviors:

Monitoring or observing	Pursuing in an inappropriate way
Tailing / following	Sending items
being harmful to the specific person's reputation	Interfering by communication measures
Misusing specific personal data	Discriminating

- Please call 110.
- Criminal responsibility:

Anyone who conducts stalking and harassment may be sentenced to imprisonment of not more than **one year** or detention; in lieu thereof, or in addition thereto, a fine of not more than **one hundred thousand New Taiwan Dollars** may be imposed.

Life in Campus

- Attentive Inventory of Mental Health
- Food Heating Room at East Campus (Dorm)
 - Open Hours: 6:30-9am、10am-14pm、17-23pm
- Student Handbook in the Caring Pack

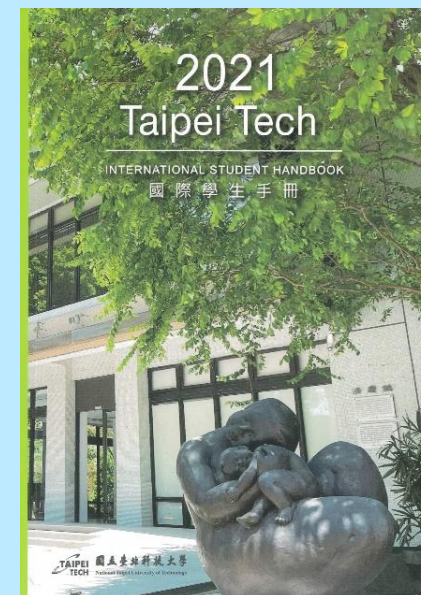

Club

T T I S A

TAIPEI TECH INTERNATIONAL STUDENT ASSOCIATION

Presenters:
Michelle Ivanna – President of TTISA
Stephanie - President in-training of TTISA

C O N T E N T S

01

GENERAL INFORMATION

02

PURPOSE OF TTISA

03

EVENTS

04

CONTACT INFORMATION

05

Q&A

TTISA General Information

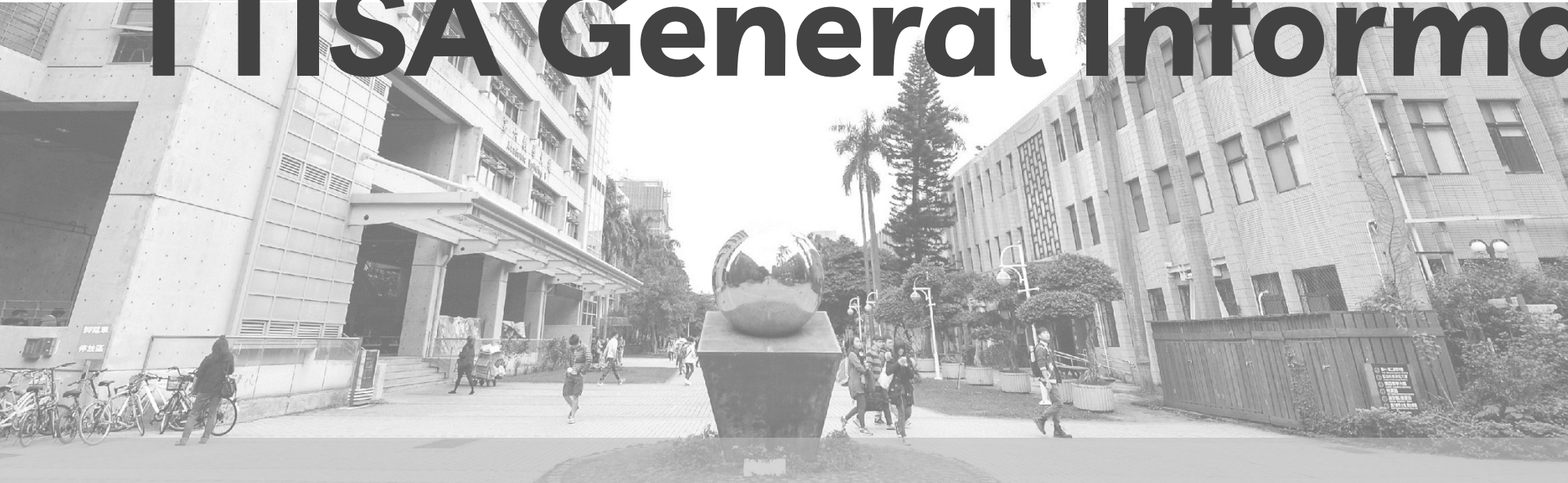

FULL NAME

Taipei Tech
International Student
Association (TTISA)
北科大國際學生會

WHAT WE DO

Support International Students with on/off-campus
resources and advice for college life in Taiwan
We collaborate closely with OIA on International
Affairs and bring events for International Students
我們支援國際學生適應在台灣的生活以及介紹
不同給國際生的活動

WHO IS PART OF US

TTISA is composed of Taipei
Tech's International Students
我們的成員也是本校的國際生

Purpose of TTISA

TTISA's main purpose is to create a community for International Students to help and support each other during our time at Taipei Tech

TTISA的主要目的是創建一個國際學生(境外生)社群，讓您在北科大就學期間能彼此互相幫助和支持。

Purpose of TTISA

We support International Students with :
凝聚國際學生、並提供各層面的協助

- Transition to your new life in Taipei Tech, Taiwan 生活適應
- Building connections and friends 建立交友圈
- Enhancing college life 豐富大學生涯

to build the abilities of students (hard & soft skills)
提升學生的能力 (硬實力&軟實力)

Organization Chart

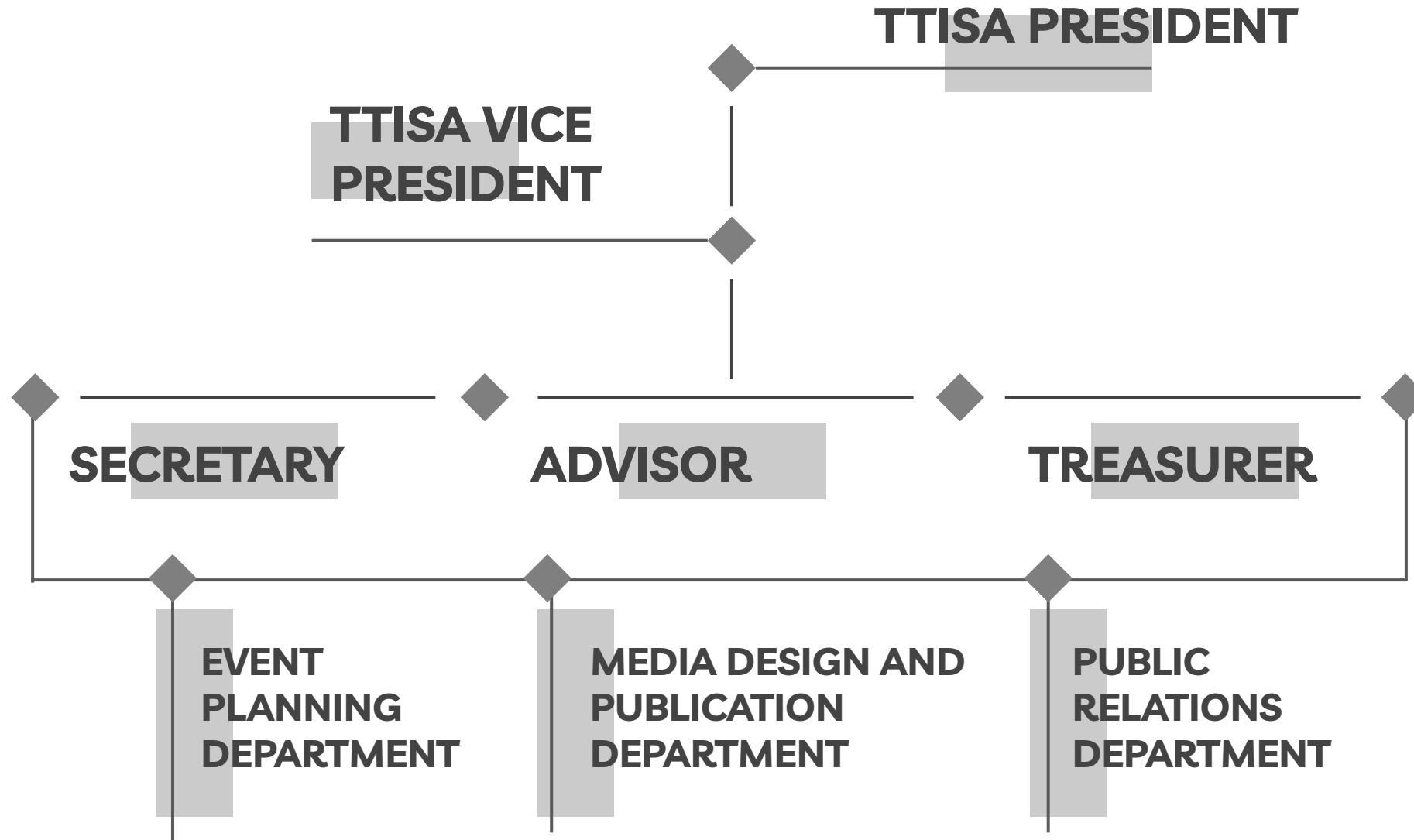

We are here to support you !
A community for all international students. We have members from all around the world, such as:

Vietnam 🇻🇳
India 🇮🇳
Indonesia 🇮🇩
Thailand 🇹🇭
Russia
Hong Kong
Taiwan

EVENTS

重要活動

Oct 22, 2021
Taipei Tech International Festival
國際日

EVENTS

重要活動

TTISA Welcome Party
迎新活動

Share your cultural traditions;
Make friends & have fun!
分享各文化、習俗與傳統
結交好友並一同玩樂

Other Events 其他活動

Spring Welcome Party

春季迎新活動

Spring Welcome Party open for all *freshman* international(overseas) students! This year we are having an outside BBQ outside the campus ~

**春季歡迎派對向所有國際新學生(境外生新生)開放！
今年我們在校外舉行戶外燒烤~**

Date: 18th March 2023

Time: 18:00-20:30

Location: Huazhong Campground

Campus tour

校園參觀

We encourage all *freshman* students to join. Get to know the our school campus and We will provide lunch afterwards!

我們鼓勵所有新生加入。了解我們的校園，之後我們將提供午餐！

Date: 21st February 2023

Time: School tour: 10:00-11:00

Lunch: 11:00-12:00

Location: 6th teaching building

CONTACT US

**Michelle
Ivanna**

TTISA President
Line ID: michelle_ivanna

**Vania
Stephanie
Ganda**

TTISA Vice-President
Line ID: typodevil

**Kiana
Kong**

TTISA Secretary
Line ID: 55449939

TTISA Family
Line Group

Facebook Group

Facebook Page

Instagram

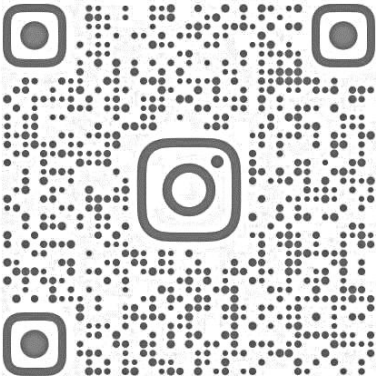

THANK YOU!

Does anyone have any questions regarding TTISA?

**Ministry of Interior National
Immigration Agency**

外僑生居留相關規定簡介

Guide to Residency in Taiwan- For Students

移民署北區事務大隊臺北市服務站

Taipei Service Center, NIA

2023 February

簡報內容僅供目前參考，倘法規、依據變動，應以法規為準。

The instruction is based on Immigration Law.

The law shall prevail in case of discrepancy or any changes between it and this instruction.

申辦外僑居留證流程

Apply for Student ARC

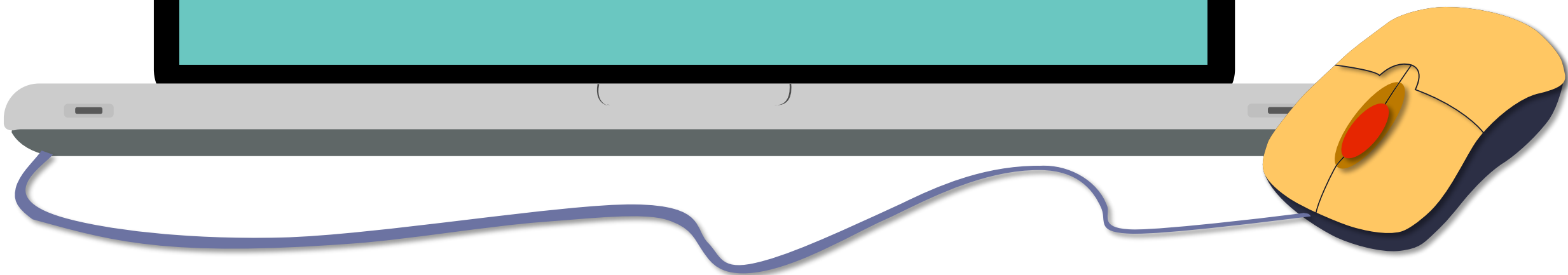

申辦外僑居留證流程

Application Process

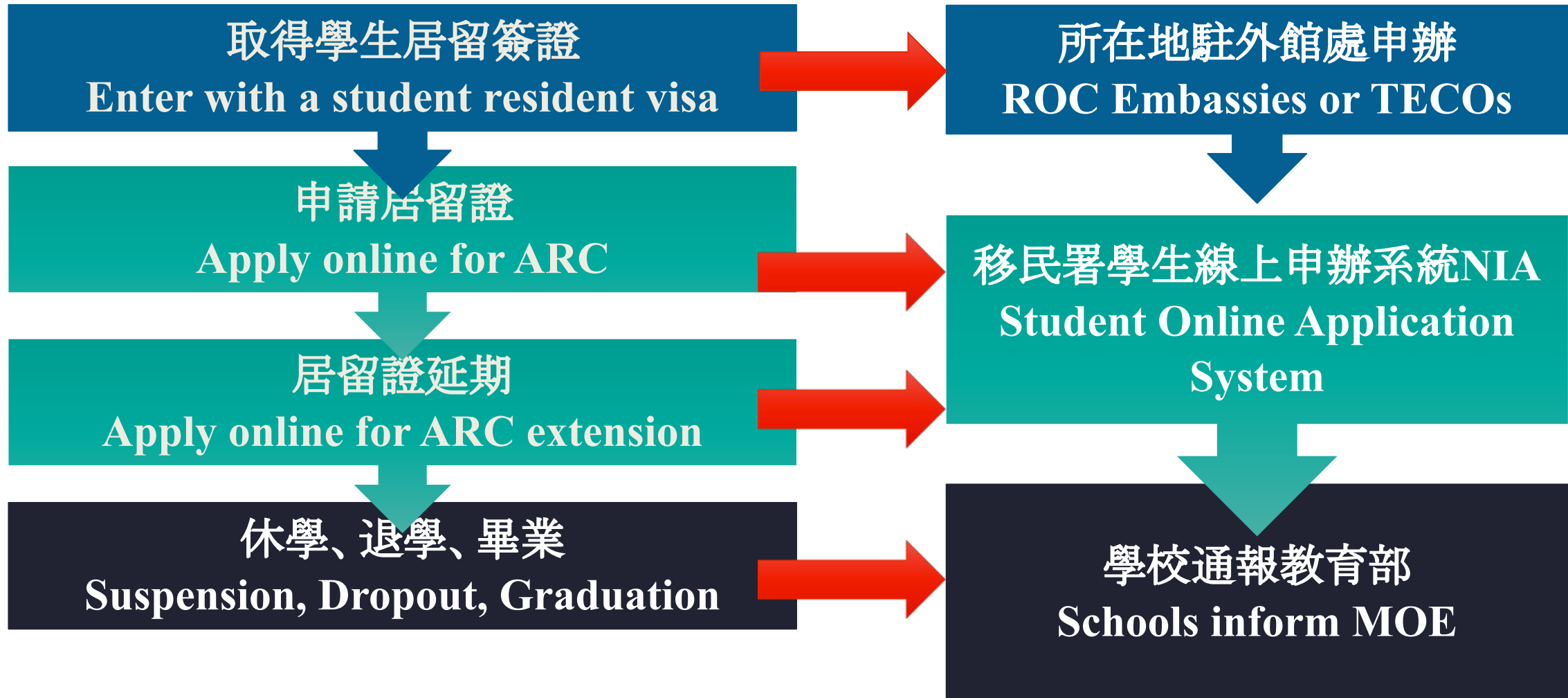

居留證

Alien resident certificate
(ARC)

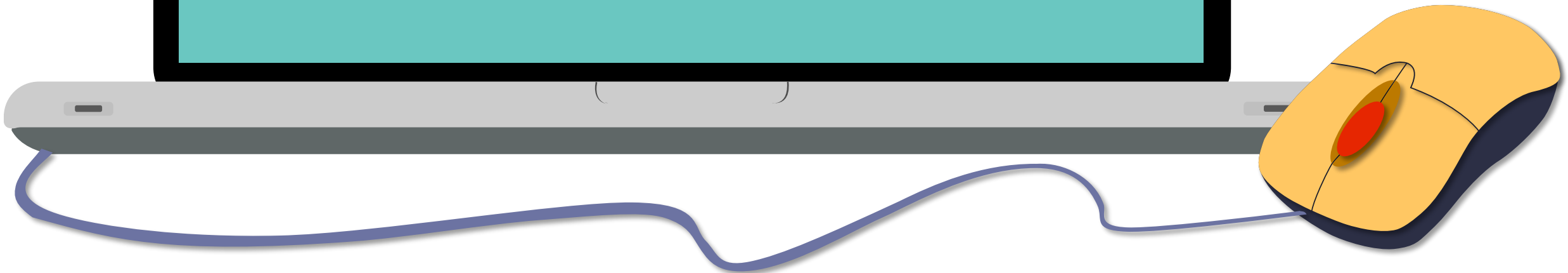

哪一種證? 電子證? IC卡?

Paper Certificate? IC Card?

持居留簽證入境後申辦居留證
Apply for ARC with a resident visa

取得證件
Certificate you will get

尚未完成註冊
With an offer letter, not yet registered

自行下載電子(紙本)居留證
Download certificate by self
(no need to go to Service Station)

完成註冊
With an offer letter, already registered

下載收據, 憑收據至所
選服務站領證(可代領)
Pick up at Service
Station chosen with
receipt.

學生線上可申辦的項目?

Students Apply online for...

學生居留證 Student ARC	O
簽證延期 Visa Extension	X
升、轉學 School Transfer (change to a different school, from bachelor degree to master program also counts)	O
畢業改辦6個月延期 6-month extension after graduation	X
逾期居留、未於搬家15天內更換居留地址□須裁罰 Pay penalty (overstay, fail to reporting address change within 15 days after moving)	X

現行可供線上申辦的項目

You can apply online for...

1. 持居留簽證入境後第一次辦理居留證

Application for resident certificate with a new resident visa

2. 6個月電子證換發IC卡居留證

Resident certificate renewal application (replacing paper resident certificate for IC resident certificate, changing student status from unregistered to registered)

3. 居留證延期

Application for resident certificate extension

4. 居留資料異動

Application for changing information on the resident certificate

甚麼時候要申請？

When to apply?

情況 Occasion	辦理時限 When to apply?
第一次持居留簽證入境或境內取得居留簽證 Entry with a resident visa or obtain a resident visa from BOCA	持居留簽證入境隔天起15日內 Within 15 days from the next day of arrival
電子式居留證換IC卡 Renewal for IC card	註冊後或原居留效期到期前30天起 Starting from 30 days before expiry date
居留證延期 Extension of ARC	原居留效期到期前30天起 Starting from 30 days before expiry date
居留地址異動 Change resident address	入住起15天內 Within 15 days from the date of move
護照更新 Update of passport info	隨時或下次申請時 Anytime
其他居留資料異動(例如:電話號碼) Change of other resident info	隨時 Anytime

延期和異動不一樣!

Information Change \neq Extension

1. 延期：可以同時異動居留資料

Extension application : can also change information

2. 異動：無法同時延期 (護照更新、換居留地址...)

Information change application : for pp info update, change of resident address...

Cannot extend your ARC in an “information change” application

所以，要異動資料+延期=點選「延期」

Extension + information change \rightarrow 「Extension」

線上申請流程

Online Application

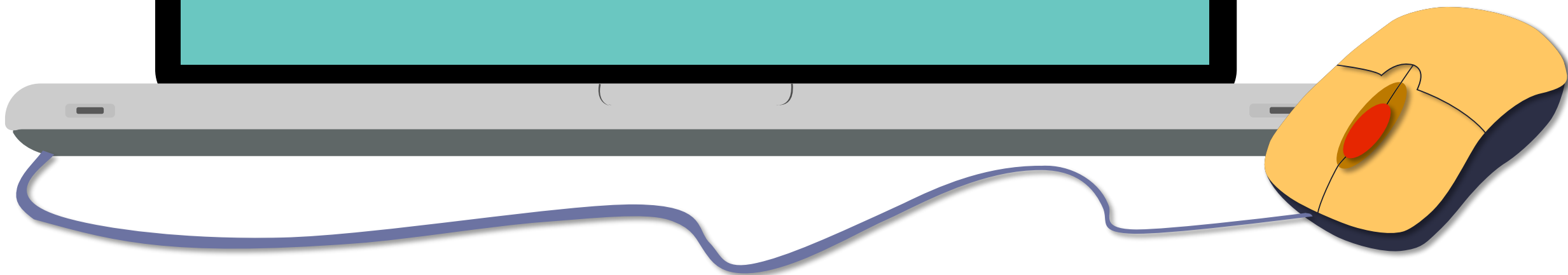

開始操作前還可先參考操作手冊及申請須知。

System user guide and instruction are available on the entry page for your reference.

進入外僑生線上申請操作頁面後，可先參考操作手冊及須知。
You can download system user guide and instruction on the entry page of Foreign students and Overseas Chinese students' application zone.

ntend/student/entry/foreign-student

內政部移民署
NATIONAL IMMIGRATION AGENCY

中文

Foreign and Overseas Chinese
Mainland China, Hong Kong and Macao
Nationals without registered household in the Taiwan Area
Students Online Application System

Foreign students and Overseas Chinese students

Nationals without registered household in the Taiwan Area (Students)

3. Price of a three-year residence permit for foreign students: NT\$3,000.
4. Price for alteration or re-issuance of residence permit: NT\$500.

The system provides multi-payment options such as "international credit card", "ATM online", "virtual account payment", "e-government payment platform", and "payment at the four major convenience stores in Taiwan". Regarding the payment option of "International Credit Card", this platform does not support China UnionPay and American Express, and only JCB, VISA, MasterCard credit cards are used for online payment. After the payment is completed, no refund will be made.

Please be informed that all the payment made at convenience stores takes 2 to 3 business days for the whole transaction process to complete and to confirm that the payment is received. Thank you for your patience.

E-residence Permit and Receipt Download

After the application is reviewed and approved by the National Immigration Agency and after the payment is made, foreign and overseas Chinese students who file the application will receive an e-mail automatically sent by the system informing that the e-residence permit and receipt are ready for download. By signing into the system, the foreign and overseas Chinese students are able to download their e-residence permits and receipts from "e-residence permit download" and "receipt download" in the "download section". Take the e-receipt to the service station in exchange for the IC card as a residence permit.

Document Download

1. [System User Guide](#)
2. [Application Instructions](#)

[I want to apply](#)

線上申辦流程

Applying Process

You will get confirmation email for every steps you take!

- 1、Create an online account
- 2、Log in with verification mail
- 3、Send out application

4、NIA Inspection
(est. 5 Working Days)

5、Online Payment

- 6、
 - (1)Download paper certificate **by self or**
 - (2)Download receipt for IC card certificate **pick-up**

4-2、Complete 4-1 and send back for inspection

4-1、NIA Inform for modification or to upload supplemental Document

應備文件

Required Document for Application

基本原則:有「*」的部分都要填

Applicants need to fill out all blanks and upload areas with 「*」

- ✓2吋證件照 **2-inch Photo**
- ✓護照 **Passport**
- ✓居留簽證 **Resident Visa**
- ✓居住證明 **Proof of Resident Address**
- ✓入學通知或就學證明 **Offer letter or Proof of Student Status**
- ✓獎學金證明(如果有教育部或外交部獎學金證明) **If any: Scholarship(From MOFA or MOE)**
- ✓居留證 **ARC**(新申請者不需檢附 **Not for a new application with a visa**)
- ✓其他文件**Other Document**(視情況提供, 如說明書等 **where applicable, such as a statement...**)

多元繳費方式

Various Methods for Payment

(Additional processing days are subject to certain paying methods)

國際信用卡網路繳費

International Credit Card Payment

四大超商繳費

Convenience Store Payment

網路收單ATM繳費

Web ATM Payment

虛擬帳戶繳費

Virtual Account Payment

E政府繳費平台繳費

E-Government Payment

列印證件或收據

Print out Certificate or receipt

系統確認繳費後：

- 1、自行下載電子居留證, 或
- 2、列印收據至指定服務站領取居留證

After payment is confirmed by the system :

1. you will be able to **print out the 6-month ARC by yourself, or**
2. download the receipt to pick up your ARC at the appointed NIA Service Center

可以參考移民署的操作教學短片

Please refer to our Video Clips for application instructions

E-residence Permit and Receipt Download

After the application is reviewed and approved by the National Immigration Agency and after the payment is made, foreign and overseas Chinese students who file the application will receive an e-mail automatically sent by the system informing that the e-residence permit and receipt are ready for download. By signing into the system, the foreign and overseas Chinese students are able to download their e-residence permits and receipts from "e-residence permit download" and "receipt download" in the "download section". Take the e-receipt to the service station in exchange for the IC card as a residence permit.

Document Download

1. System User Guide
2. Application Instructions
3. How to apply online for the ARC (instruction manual)

Youtube video

1. How to apply online for the ARC?(video)
2. How to apply online for the ARC extension?(video)

Foreigners in Taiwan Hotline

Domestic : 1990
Overseas : 886-800-00-1990

□ 移民署學生線上申辦居留證中文教學影片網址：

<https://coa.immigration.gov.tw/coa-frontend/student/entry/foreign-student>

□ 移民署學生線上申辦居留證英文教學影片網址：

<https://coa.immigration.gov.tw/coa-frontend/student/entry/foreign-student>

其他重要事項

Reminders concerning
your residency

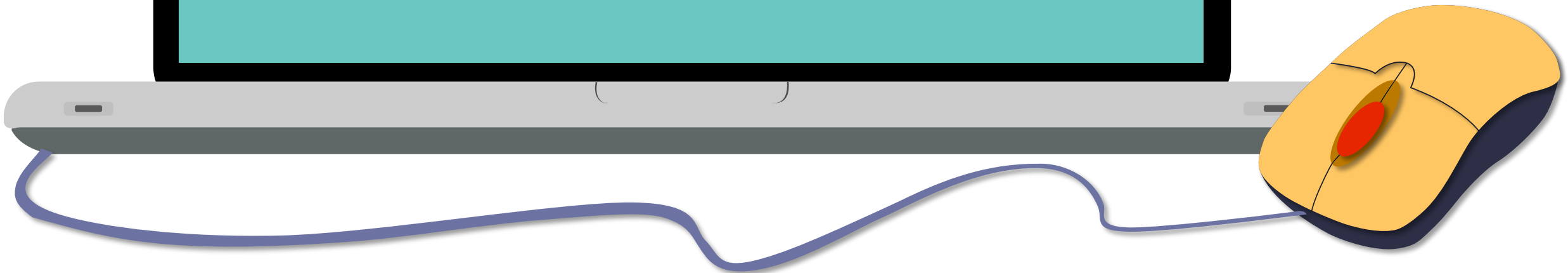

~~30~~

注意事項！
主管機關保留廢止本證之權利

WARNING!
VISITOR TO TAIWAN, R.O.C.
PLEASE TAKE NOTICE :

THE COMPETENT AUTHORITIES RESERVE THE RIGHT TO REVOKE THIS ARC.

附記 Notes

IC

The paper certificate holder should apply for an employment authorization within the validity of this certificate, and present this paper certificate with related documents for exchanging the R.O.C.(Taiwan) Resident card and applying the extension of the residency.

test

公務註冊 Official Notes

2.00010.000

According to the regulation, the paper certificate holder failing the extension of the residency and becoming unlawful alien should be fined between 2,000 N.T. dollars and 10,000 N.T. dollars.

許可證類別	Permit Type
	ARC

發證日期 Date of Issue
04 May 2016

本證有效期限	Date of Expiry
10 Jul 2016	(20160710)

事由 Purpose of Residence

姓名	Name
----	------

Student2

大陸地區人民入出境證

護照號碼 Passport No.

核發單位	Authority
------	-----------

12345692

出生日期 Date of Birth

性别 Gender	
-----------	--

11 Feb 1998

統一證號	ID No.
------	--------

null

居留地址 Resident Address

居留許可效期
Mind your own expiry

罰鍰(14以上未滿18歲者減半)

臺幣2,000元

臺幣5,000元

臺幣10,000元

學生休退學及畢業

Suspension, Drop-out and Graduation

- 居留原因(即:就學)消失者(喪失學籍), 廢止其居留許可, 並註銷外僑居留證
- 流程:
 1. 學校向教育部通報學生休、退學、畢業
 2. 學生洽居住地服務站洽詢出國期限並繳回居留證

如果你還有其他問題...
If that still cannot solve
your problems...

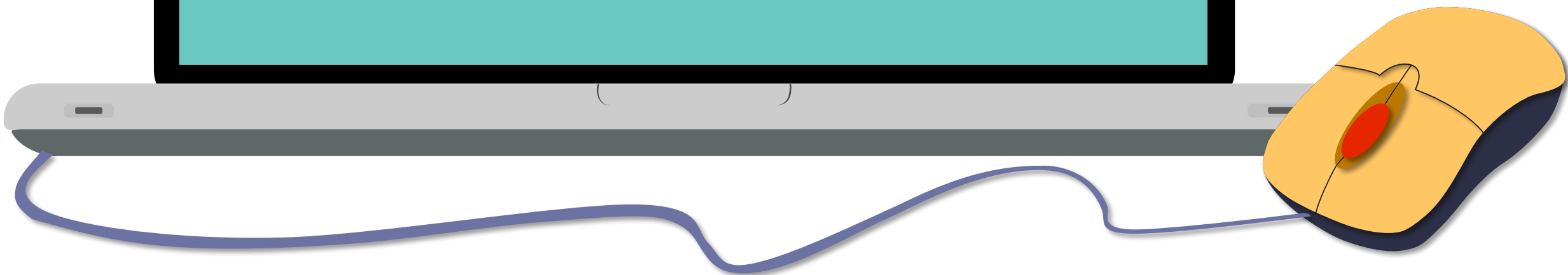

外來人士在臺生活諮詢服務熱線

Life Advisory Service Hotline for Foreigners in Taiwan

111.3.1起

0800-024-111

改碼 **1990**

原0800號碼將自7月1日起停用

號碼改變 · 服務不變

居留

工作

社會福利

醫療

簽證

稅務

教育

交通

內政部移民署

新住民發展基金

廣告

諮詢專線

Welcome to contact us

系統操作問題

About System operation

居留法規問題

About Resident regulations

系統操作維護專線：

Service Line of Computer
Operation and System Maintenance

(02)2796-7162

08:30 to 17:30 Mon. to Fri.

臺北市服務站諮詢專線：

Consultant Line of Taipei Service
Center

(02)2388-5185

08:00 to 17:00 Mon. to Fri.

北科華語文中心
距離市中心最近學府

Learning Chinese in Taiwan Best Mandarin Courses

Chinese Language Training Center

Chinese Language Training Center (CLTC)

Fall Semester 2022

你好
nǐhǎo

Bonjour

नमस्ते

こんにちは

สวัสดีค่ะ

Xin chào

hola!

Where is CLTC ?

- Location: 1F. Sun Yat-Sen Memorial Hall (Blue door)
- Office hour: Mon – Fri 9:00 - 18:00

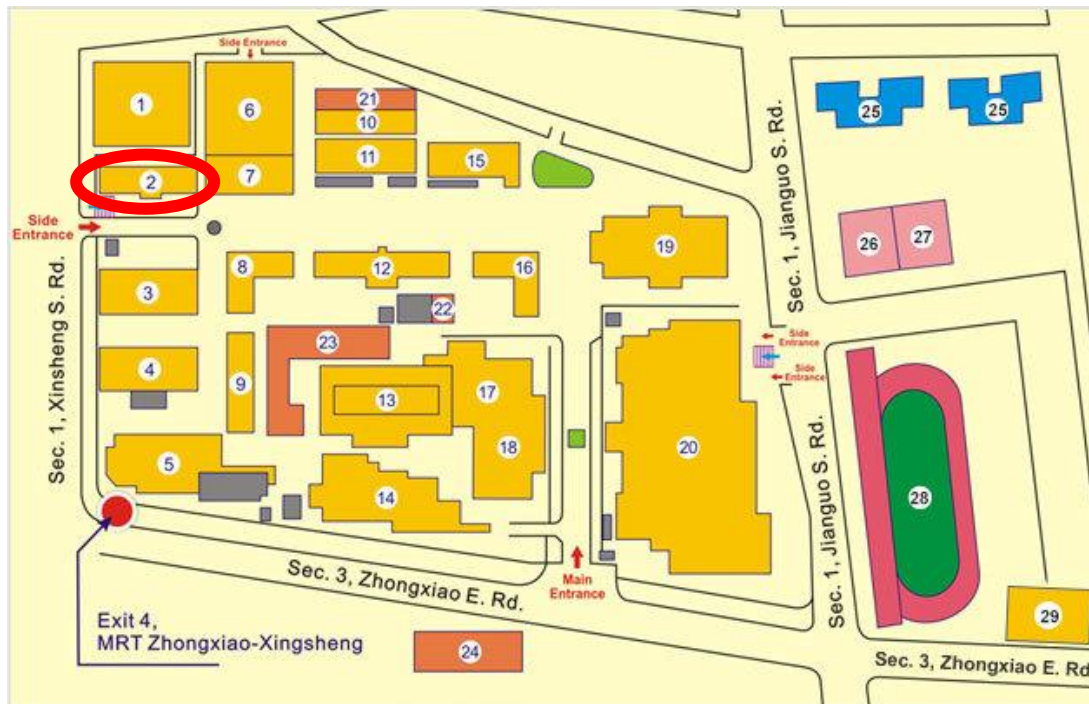

Chinese Language Programs

Program	Class Hours	Detail	Tuition Fee (Discount for NTUT degree students)
Regular	96 hrs	<ul style="list-style-type: none"> • 6 hrs / week • 3/6-6/23 	<ul style="list-style-type: none"> • NTD13,500
Private Tutor	Flexible	<ul style="list-style-type: none"> • ONE on ONE class • Flexible schedule 	<ul style="list-style-type: none"> • NTD8,000/10 hrs

Chinese Language Programs

Course	Level
Beginner	0 – A1
Intermediate	A2
Advanced	B1 – B2

Course Registration (for NTUT Students)

Write your name in the form
CLTC will contact you

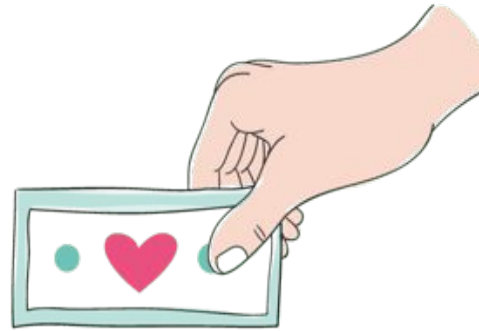

Application Fee
(NTD 1,000)
Tuition Fee
NTD 13,500
Bill Fee
(NTD 15)

Place
Reserved

Upcoming Cultural Events in 2023...

Calligraphy Activity

Upcoming Cultural Events in 2023...

Seal Cutting

Follow CLTC!

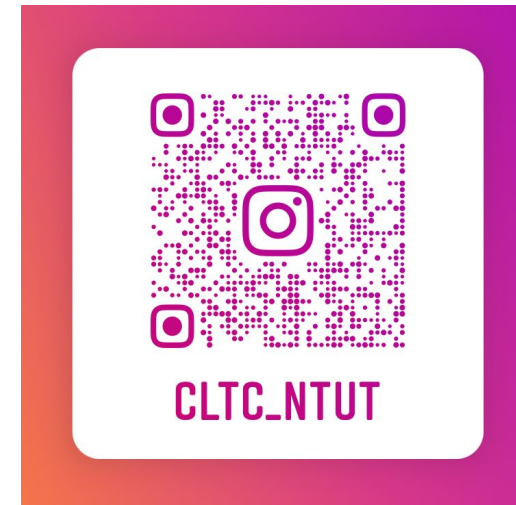

Instagram

Facebook

Welcome to Taipei Tech

National Taipei University of Technology
Chinese Language Training Center (CTCT)

1F. Sun Yat-Sen Memorial Hall (Blue door), 1, Sec. 3, ZhongXiao E. Rd. Taipei, Taiwan

Scully Chiu & Anqi Li

Phone: +886-2-2771-2171

#1746/1710

E-mail: cltc@mail.ntut.edu.tw

Thank You

Student Counseling Center

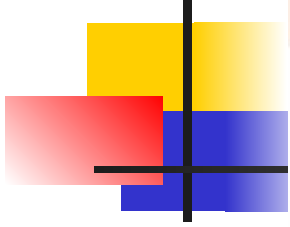

Caring Moment

Attentive Inventory of Mental Health

學生輔導中心
Student Counseling Center

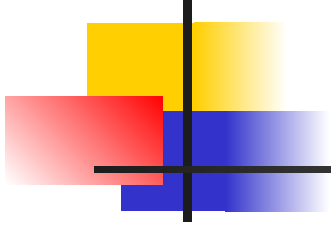

Long covid/ post covid symptoms

Approximately
1 in 5 adults
ages 18+ have a
health condition
that might be related to
their previous COVID-19
illness, such as:

Neurologic and
mental health conditions*

Kidney failure

Musculoskeletal
conditions

Cardiovascular
conditions

Respiratory
conditions

Blood clots
and vascular issues

**Talk to your health care provider
if you have symptoms after COVID-19**

bit.ly/MMWR7121

* Adults aged 65 and older at increased risk

MMWR

What about our mental state?

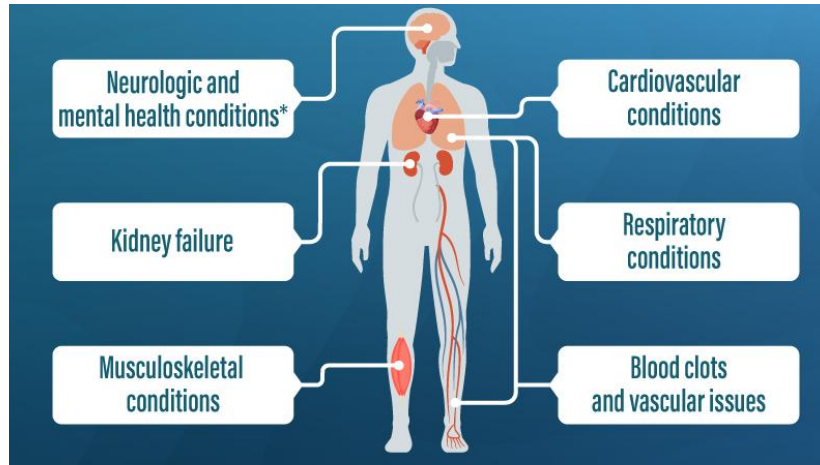
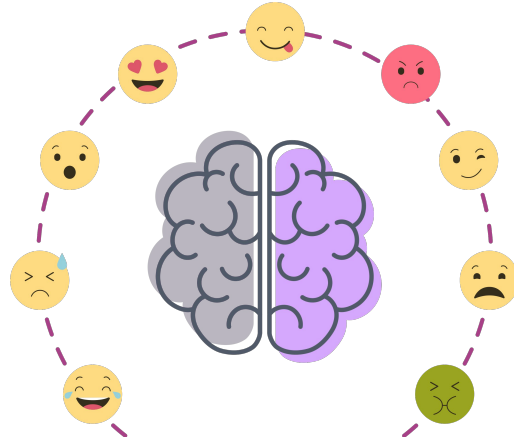

Attentive Inventory of Mental Health

Assessment

There are three parts of the assessment, including 12 questions upon personal information, 53 questions upon mental health aspect. The assessment will help you to understand your mental state at this point.

Result

After completing assessment, system will give you a brief result and suggestion of what you can do according to your result.

Support

School counselor will receive your assessment result, and offer adequate support based on your result. All the process will keep in confidential.

Attentive Inventory of Mental Health

- computer, laptop, smartphone, ipad...
- Suggesting browser “**google chrome**”
- <https://aimh.epc.ntnu.edu.tw/>
- Click **Sign in**

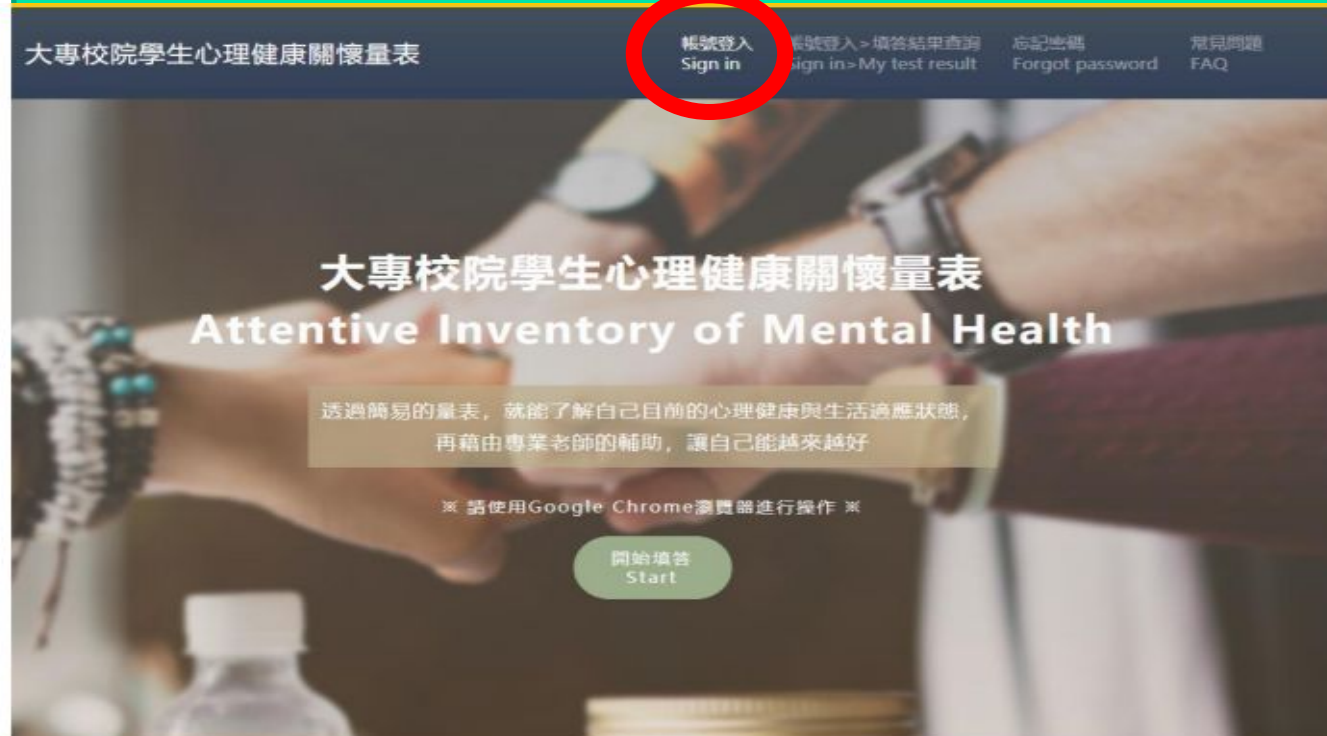

Attentive Inventory of Mental Health

量表帳號登入

學校名稱/School Name

(請選擇學校所屬地區)

帳號

account number

密碼

Password

登入/Login

Select < Taipei >

National Taipei University of Technology

Account number: **student ID number**

Password: **Date of birth (8 digits)**
Ex. 20030909

Attentive Inventory of Mental Health

Select language
選擇語言

大專校院學生心理健康關懷量表

語言選擇/Languages

中文

English

Attentive Inventory of Mental Health

Declaration to Collect, Process and Use Personal Information & Consent form to take the assessment

Information about Personal Data Collection, Processing and Usage:

1. The data collected via this inventory include your personal information, such as your name, birth date, school major, family conditions, life conditions, and mental health status. The Guidance and Counseling Center will use the information only for understanding your physical and mental health status so as to provide you with proper interventions, if necessary. They will not use it for other purposes.
2. The time period, territory, recipients, and methods of which the personal data are used: The data will be used only when you are enrolled in a university in Taiwan via paper-based, electronic, internet or other proper, legal and reasonable channels by guidance teachers and counselors in Guidance and Counseling Center.
3. According to Personal Data Protection Act, your rights and interests include: You can ask for a copy to review, make a copy, supplement or correct, demand the cessation of the data collection, processing or use of, or to erase your personal data collected by your university.
4. You can choose not to fill out this inventory, or demand to delete the data you previously provided. Your rights and interests will not be affected.

Computerized Test Consent of Attentive Inventory of Mental Health for Undergraduates:

- This test will be delivered online and will take about 10-15 minutes.
- This test can help you understand your mental health status, evaluate your college life adjustment conditions, and provide references for planning your college life. It can also help school Guidance and Counseling Center to understand your mental health conditions and to offer you proper care and resources based on your needs.
- Only guidance teachers/counselors can review your test result when necessary. The reviewers will also follow confidentiality principles and their relevant professional ethical regulations.

- ☐ I hereby acknowledge that I have read the contents of this Agreement and give my consent.
- ☐ I do not agree.

PAUSE!!!

Attentive Inventory of Mental Health

12 demographic questions

53 questions upon mental health aspect

Keep the result page, do not close it!
Come back to Google meet

If there is any question, please take a picture (or screenshot) of your answers, and send to kim1111@mail.ntut.edu.tw

Attentive Inventory of Mental Health

Let's begin!

<https://aimh.epc.ntnu.edu.tw/>

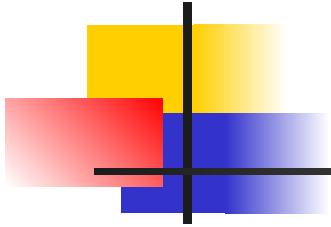

Attentive Inventory of Mental Health

Subscales information

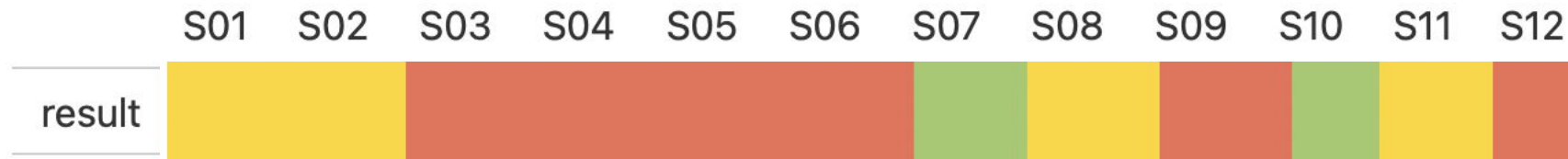

Attentive Inventory of Mental Health

Green light

- It shows that you don't have obvious stress that strongly influence your daily life at this point.

yellow light

- You might have mild stress or mental issues that bother you, but not influence your daily life. We suggest you to relief your stress by doing activities that help you to relax.

Red light

- You are going through difficulties and stress that impact your daily life and probably your mental health state. We suggest you to seek for professional support, ex. counseling service in Student Counseling Center.

Adjustment in Taiwan

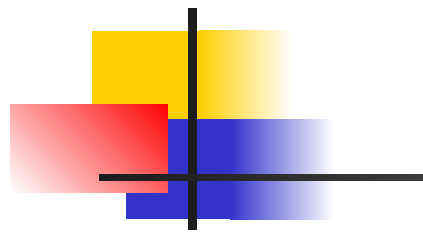

Got Cultural Intelligence?

Adjustment in Taiwan

Ask Politely

Answer after thinking

What is sexual harassment?

The Equality Act of 2010 has this definition:
“unwanted conduct of a sexual nature which has the purpose or effect of violating someone’s dignity, or creating an intimidating, hostile, degrading, humiliating or offensive environment for them.”

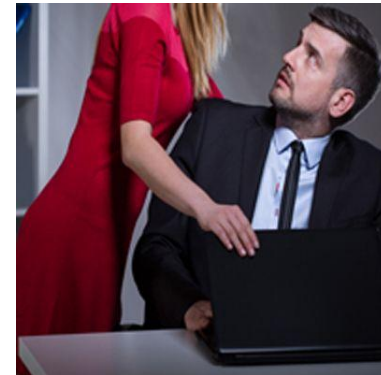

WHAT TO DO?

- 1. Tell the person to stop**
- 2. Keep evidence of their actions**
- 3. Raise the issue with a trust school staff,**
ex. Counselor at Student Counseling Center
- 4. Take notes on what steps have been
taken to address the problem**

Seeking for support and help
is NOT
because you can't adjust it right.

**It is because
WE WANT to SEE your FULL
potential.**

Counseling Service

Professional, confidential, free, care, warm

Discussion with adequate goals, not daily chatting

Relationship, career, academic, self-explore

Making appointment online

1

- **NTUT student portal**

2

- **System of Student Affairs**

3

- **Consultative Reservation System**

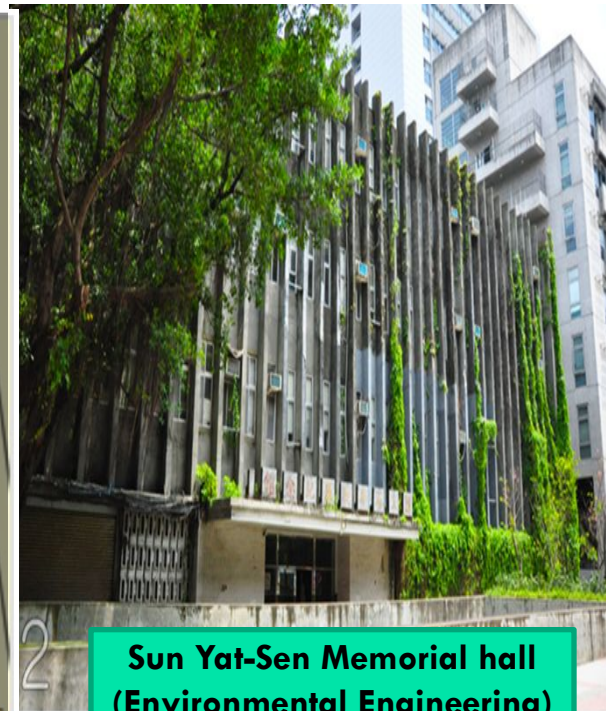

**Sun Yat-Sen Memorial hall
(Environmental Engineering)**

Student Counseling Center

↩ Campus map

Counseling room

TAKEAWAYS

Contact us

***Go find us
and make reservation***

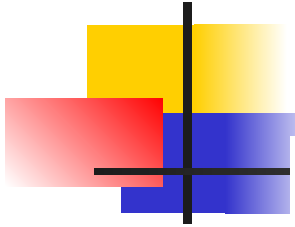

New Chapter, New Challenge

@tienan_counselin
g

Connect with us.

Email

intstudy@ntut.edu.tw

