2024 Study in Taiwan Online Survey

Get Started

Are you an overseas student in Taiwan? Answer an online questionnaire about your life in Taiwan and have a chance to win an iPhone 16!

Win the Prizes!

The Foundation for International Cooperation in Higher Education of Taiwan (FICHET) would like to hear your experiences and opinions about studying in Taiwan.

Instructions

The survey is open now and will end on December 31,2024. Complete the online questionnaire at

https://2024-study-in-taiwan.web.app/A/start

Participant Eligibility

FICHET welcomes all overseas students who are currently studying in Taiwan to participate, including:

1. Student at a Chinese language center
2. International student in a degree program
3. International student in an exchange program
4. Mainland Chinese student in a degree program
5. Mainland Chinese student in an exchange program
6. Overseas Chinese student (including students from Hong Kong and Macau)
7. Participant in the Taiwan Experience Education Program

Lucky Draw & Prizes

All participants who submit complete, valid surveys will be entered into a lucky draw. Prizes will be announced at the end of January 2025 and include:

1st Prize

iPhone 16 128G

1 winner

2nd Prige

Apple Watch S10(42mm)

1 winner

3nd Prige

AirPods 4

1 winner

Special Prizes

Px Mart NTD$1,000 gift voucher

10 winners

Special Prizes

7-11 NTD$500 gift voucher

The first 100 respondents to complete the survey

Reminders

1 Participants must provide accurate personal information. If a prize winner misses the prize acceptance deadline or is found ineligible, the prize will be re-assigned to another participant. Each participant will only be entered into the lucky draw once.

2 Prizes will only be awarded to participants residing in Taiwan and will not be sent overseas.

3 Prize winners are responsible for any income tax incurred as a result of the monetary value of the prizes. Under R.O.C. law, lottery/raffle prizes are subject to taxation of 20% of the prize value for non-residents. Gift certificate prizes are tax-inclusive.

Reminders

4 Prizes are non-transferable and non-exchangeable for cash or other items and may be subject to availability. FICHET reserves the right to cancel or modify the event, or to replace any prizes with items of similar value without prior notice.

5 By participating, participants agree to all terms & conditions of this event, including the privacy policy. All personal information collected will be kept confidentially.

6 FICHET has the right to analyze the survey data and share the reports. More details about this event are available on our website: https://www.fichet.org.tw/

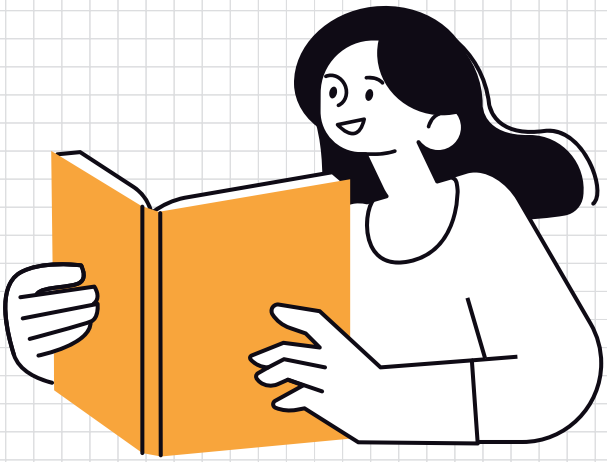

2024 Study in Taiwan Online Survey

Online Survey Webpage

Get Started

If you have any questions, please contact us for further information.

Contact Information

Mr. Chen, ryanc@fichet.org.tw